

B.V.R.R. (VARIABLE WIDTH)

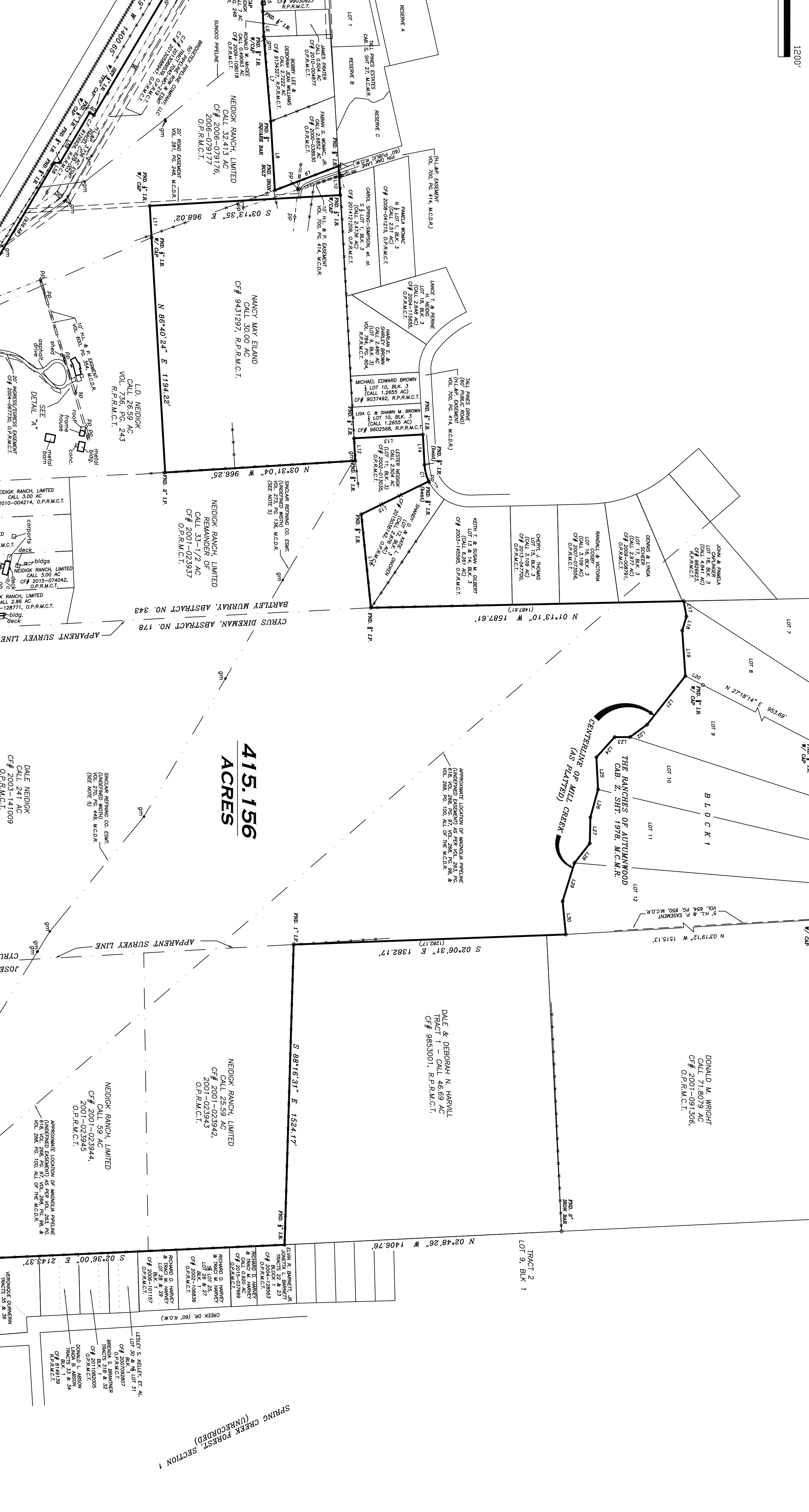
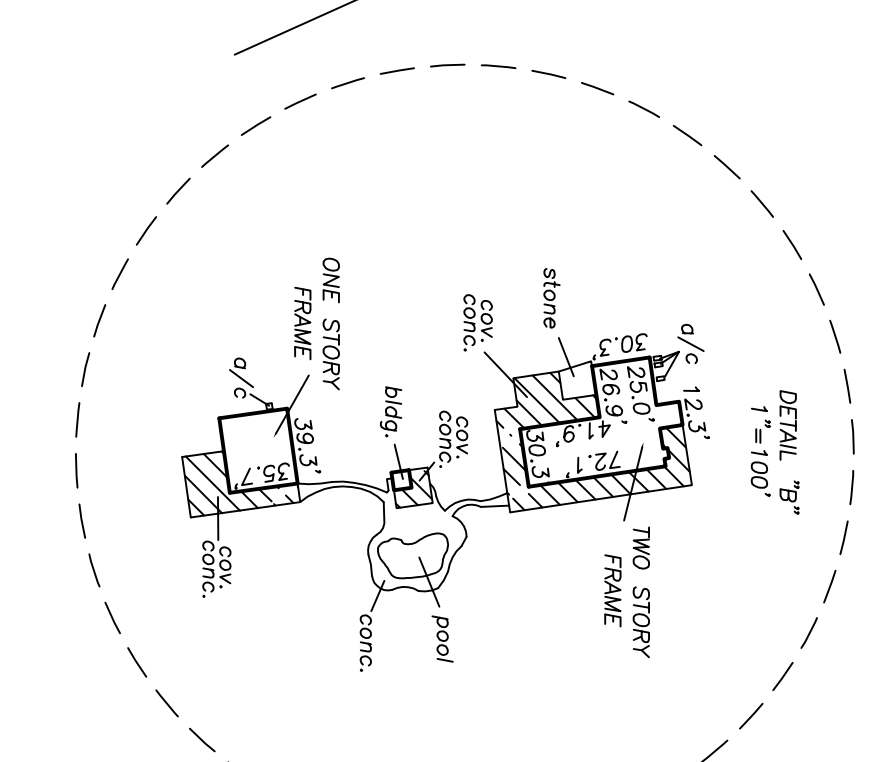
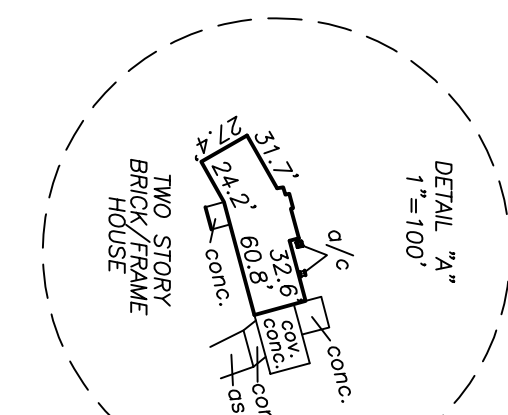
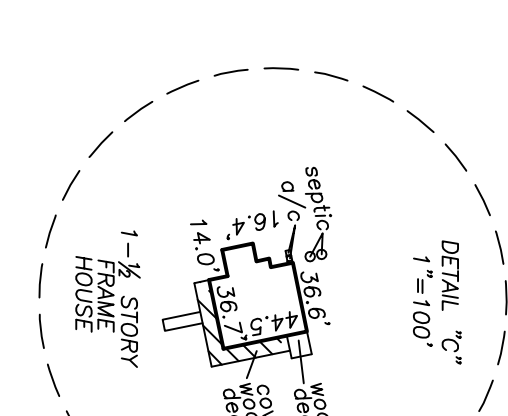

Table with columns: LINE, BEARING, DISTANCE. Contains survey data for various points and lines on the map.



TEKSA PROFESSIONAL SURVEYING, L.L.C. TEXAS PROFESSIONAL SURVEYORS REGISTRATION NO. 008984-00. Includes project number, map key, and revision information.

LEGEND defining symbols for monument, corner, bearing, distance, and other survey features.

Table with columns: CURVE BEGINS, ARC LENGTH, CHORD LENGTH, CHORD BEARING, DELTA ANGLE. Contains curve data for specific survey points.

BOUNDARY ADJUSTMENT FOR: TRM INTERFACE INVESTMENT LLC or assigns

BEING a 415.156 acre tract of land situated in the Barley Murray Survey, Abstract No. 343, The Cyrus Dikeman Survey, 277, Montgomery County, Texas, being comprised of 15 tracts, being the remainder of that certain called 12.6 acre tract...

GENERAL NOTES: 1) The surveyor did not perform a complete abstract of this property and has fully relied upon information provided by the title company for all matters of record.

1. I hereby certify that this survey was made in accordance with the laws of the State of Texas and that the drawing correctly represents the facts found at the time of survey. Date of Survey: January, 2016

